Department of Human Services

Division of Family and Children Services Administration
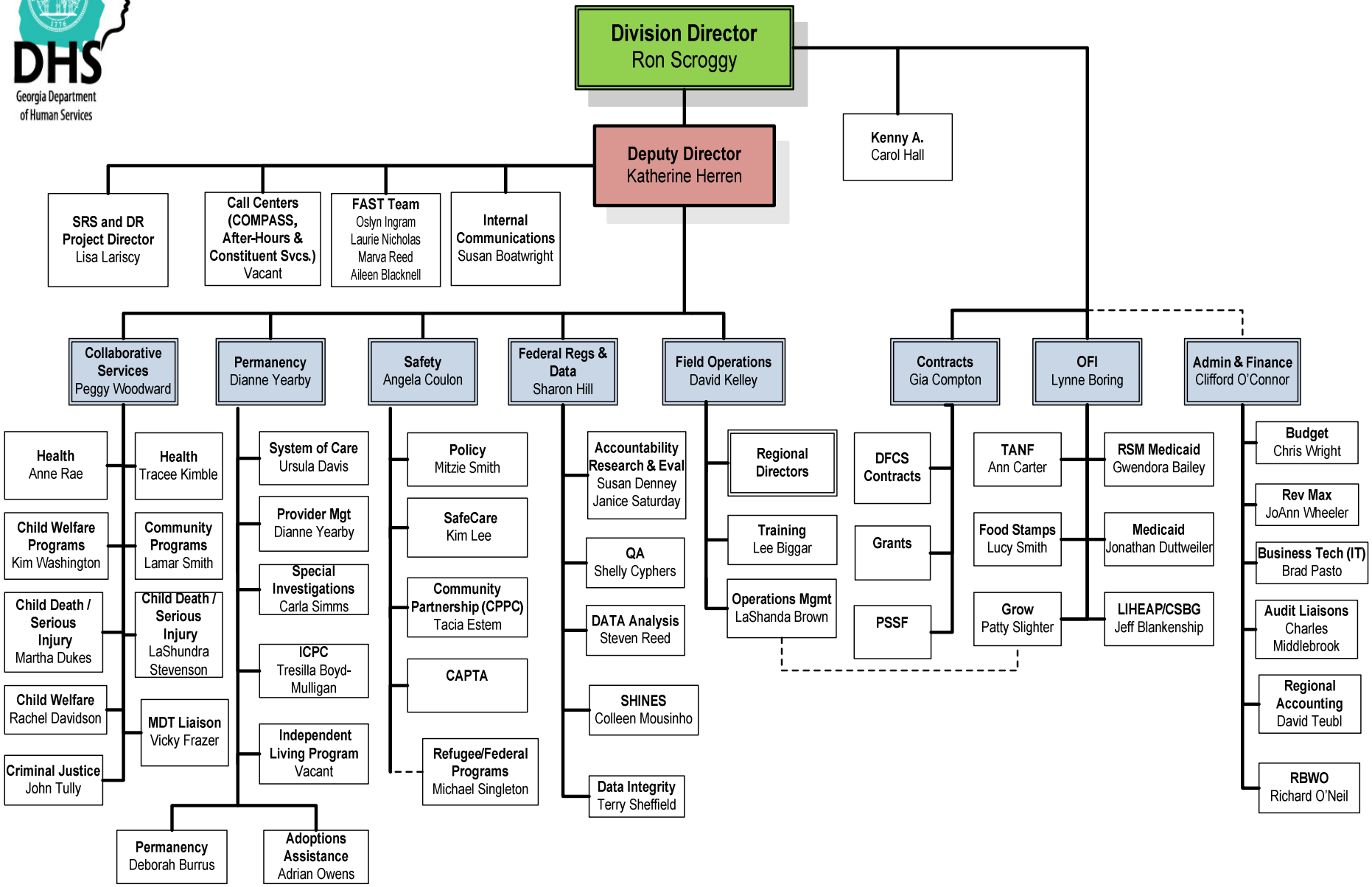
Updated January 2013